

Bill of Lading
Liberty, 1905

1905. Format 25.5 x 49 mm. Perforated. Inscribed "INDO-CHINE FRANÇAISE CONNAISSEMENT." Control stamp is inscribed "INDO-CHINE FRANÇAISE ESTAMPILLE DE CONTRÔLE CONNAISSEMENT." Various shades of blue.



Strip of three Control stamps.



Bill of Lading
Liberty, 1905

Strip of one 48-cent stamp and three Control stamps.



Bill of Lading
Marianne, 1908-11

1908. Format 34 x 24 mm. Perforated. Inscribed "INDO-CHINE CONNAISSEMENTS." Control stamp is inscribed "INDO-CHINE ESTAMPILLE DE CONTRÔLE CONNAISSEMENTS." Various shades of dark green.



CEPF 2, 2a

1911. Same design in light green.



CEPF 2c

Bill of Lading
Marianne, 1927

1927. Format 34 x 24 mm. Perforated. Poster stamp of 1927 overprinted
"CONNAISSEMENT ESTAMPILLE DE CONTRÔLE."



CEPF 5c

1927. Format 34 x 24 mm. Type of 1911 with new value and in shades of orange”



CEPF 6, 6b

Bill of Lading
Marianne, 1930

1930. Types of 1908/1911 with new values in new colors.



Proof



CEPF 9, 9a

1 piaster with "D.R." perfin used in conjunction with Hong Kong revenue



Bill of Lading
Marianne, 1930, 1933

1930. New values overprinted on stamps of 1927.



CEPF 10, 11

1933. Type of 1927 in new value and color.



CEPF 16, 16a

Bill of Lading
Marianne, 1933

A new value of 1\$20 was added to the Bill of Lading tax stamps in 1933.



CEPF 16

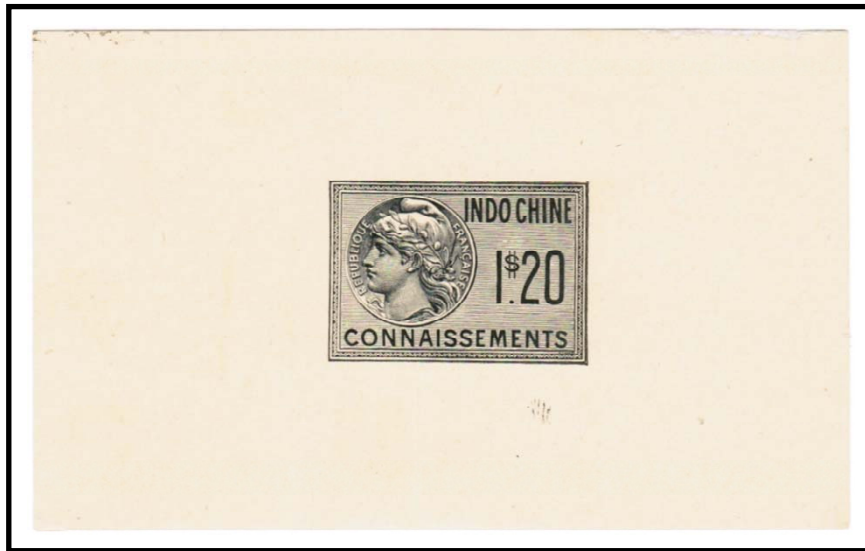

Proof

CEPF 16c

Bill of Lading
Marianne, 1938, 1939

1938. Format 35 x 19 mm. Perforated. Inscribed "INDO-CHINE FRANÇAISE CONNAISSEMENT." Control stamp is inscribed "INDO-CHINE FRANÇAISE ESTAMPILLE DE CONTRÔLE CONNAISSEMENTS." Various shades of green or blue. Watermarked "AT 37"



CEPF 20a



CEPF 21a, 21b

1939. New values and overprints on stamps of 1927.



Watermarked "AT 37"

CEPF 26b

Bill of Lading
Marianne Control, 1939

The stamps in this block are watermarked "AT 37."



Bill of Lading
Marianne, 1948

1938. Type of 1938 with new values. Various shades of green or blue. Watermarked
"AT 48" or "AT 49."



CEPF 35



CEPF 36



CEPF 35a, 36a

Bill of Lading Marianne, 1948

In various ways, the date of printing is identified as 27 November 1948.

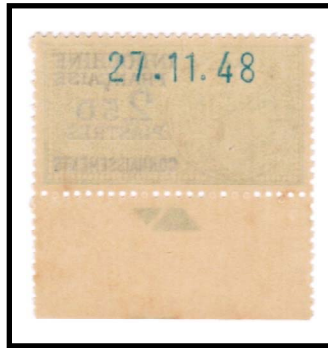

CEPF 35



CEPF 35



CEPF 35a

Bill of Lading
Use of Marianne 2.50 piasters, 1948

A pair of the 2.50 piaster tax stamps were used on a marriage decree originally dated 1934.

Son domicile Nhà cửa ở đâu	Long Đức Đông
Nom et prénoms de la personne qui procède au mariage du côté de l'époux Tên, họ chủ hôn bên trai	Bùi Thị Cội
Son âge Mấy tuổi	60 tuổi
Sa profession Làm nghề gì	Buôn - bán
Son domicile Nhà cửa ở đâu	Long - Đức - Đông
Nom et prénoms de l'épouse Tên, họ người vợ	Nguyễn Thị Chôn
Son rang de femme mariée Vợ chánh hay là vợ thứ	Vợ chánh
Sa profession Làm nghề gì	Buôn - bán
Lieu de sa naissance Sanh tại chỗ nào	Làng Tân Bình
Date de sa naissance Sanh ngày nào	22 tuổi
Son domicile Nhà cửa ở đâu	Tân an
Nom et prénoms du père de l'épouse (indiquer s'il est vivant ou décédé) Tên, họ cha vợ (sống chết phải nói)	Nguyễn Văn Cửa
Son âge Mấy tuổi	65 tuổi
Sa profession Làm nghề gì	Buôn - bán
Son domicile Nhà cửa ở đâu	



(1) Marge réservée pour la mention, en résumé, des jugements rectificatifs des actes de l'état civil.

(1) Lệ chưa đề mà lược biên án tòa cải giấy hôn thú.

